

# 2014-2015 ACF Annual Report

## ACF 2015 Grantee List

### General Program

The Alliance for Appalachia – Knoxville, Tennessee  
Appalshop – Whitesburg, Kentucky  
Bell County Council on Literacy – Middlesboro, Kentucky  
Beloved Community Outreach Foundation – Alcoa, Tennessee  
Centro Hispano – Knoxville, Tennessee  
Chattanooga Organized for Action – Chattanooga, Tennessee  
Child Advocacy Center of Anderson County – Clinton, Tennessee  
Clay County Communications – Clay, West Virginia  
DuBois on Main Museum – Mt. Hope, West Virginia  
Friends of Blackwater – Charleston, West Virginia  
Junior Appalachian Musicians – Independence, Virginia  
The Neighborhood Center – Knoxville, Tennessee  
Ohio Valley Environmental Coalition – Huntington, West Virginia  
Rose Center Council for the Arts – Morristown, Tennessee  
South Central Educational Development – Bluefield, West Virginia  
Tennessee Stage Company – Knoxville, Tennessee  
UUNIK Academy – Knoxville, Tennessee  
West Virginia Statewide Independent Living Council – Institute, West Virginia

### Technical Assistance

High Rocks Educational Center – Hillsboro, West Virginia  
Project 2000 – Knoxville, Tennessee  
S.E.E.E.D. – Knoxville, Tennessee

### LGBTQ Initiative

Masters of Social Work Organization – Knoxville, Tennessee

### Donor-Advised Grants

Boone-Raleigh Community Group – Whitesville, West Virginia

### --- Program Descriptions ---

The **ALEXANDER FUND OF THE NEW YORK COMMUNITY TRUST** a long standing philanthropic commitment established by the late Oakey Logan and Ethel Witherspoon Alexander to benefit workers in the coal industry, their families and their communities in Central Appalachia. This commitment to the Appalachian region has been evidenced with its generous support to many groups working for change in the coalfields of Central Appalachia.

The **TECHNICAL ASSISTANCE PROGRAM** is designed to help build strong organizations. These are small grants for specific technical assistance needs identified by the organization. By helping staff, board, and members hone their skills, ACF believes an organization's work will be stronger and more effective.

The **LGBTQ (LESBIAN/GAY/BISEXUAL/TRANSGENDER/QUESTIONING) INITIATIVE FUND** established in 2006 to develop and strengthen resources for LGBTQ organizing efforts in Central Appalachian communities. This Fund is designed to support LGBTQ organizational building, strengthening lesbian and gay community institutional resources, and capacity building for LGBTQ organizing efforts.

ACF also seeks applications from new and emerging organizations, that work with LGBTQ youth, and networking efforts to connect LGBTQ work throughout Central Appalachia.

Occasionally, ACF receives **DONOR-ADVISED Grants and DONOR-DESIGNATED GIFTS**. This happens when individual donors contact us to make grants and gifts on their behalf.

---

## ACF Board Members 2014-2015

Marcie Barnes, Abingdon, Virginia (2011-2015)  
Darryl Cannady, Northfork, West Virginia  
Beth Dortch, Huntington, West Virginia  
Renda Keith, Gate City, Virginia (2012-2015)  
John Stewart, Williamsburg, Kentucky  
Tanya Bernice Turner, Mayking, Kentucky  
Ethan Hamblin, Berea, Kentucky

## Additional Newly-Elected Members 2015-2016

Emanuel Bailey, Knoxville, TN  
Ashley Browning, Johnson City, TN  
Theresa Burriss, Bristol, VA  
Paige Cordial, Sugar Grove, VA  
Malyka Knapp-Smith, Charleston, WV  
Matt Prater, Saltville, VA

## ACF Staff Members

Kathy Jennings Johnson  
Patricia Jones  
Amy Jordan (2014-2015)  
Margo Miller



# 2014-2015 ACF Annual Report

## ACF Financials

### STATEMENT OF FINANCIAL POSITION

*June 30, 2015*

#### ASSETS

##### CURRENT ASSETS

Cash and Cash Equivalents	\$247,216
Fund Held for Others	\$736
Accounts Receivable	2,998
Short-Term Investments	5,415
Prepaid Expense	5,650
Total Current Assets	262,015

##### FIXED ASSETS

Office Equipment	\$11,979
Less Accumulated Depreciation	(7,857)
	4,122

##### OTHER ASSETS

Endowment Investment	624,483
Other Non-current Assets	8,576
Total Other Assets	633,059

##### TOTAL ASSETS

\$899,196

#### LIABILITIES AND NET ASSETS

##### CURRENT LIABILITIES

Accounts Payable	\$905
Grants Payable	21,000
Other Liabilities	4,714
Total Current Liabilities	26,619

##### NET ASSETS

Unrestricted	\$56,949
Temporarily Restricted	194,087
Permanently Restricted	621,541
Total Net Assets	872,577

##### TOTAL LIABILITIES AND NET ASSETS

\$899,196

# 2014-2015 ACF Annual Report

## ACF Financials

### STATEMENT OF ACTIVITIES

*Year Ended June 30, 2015*

	Unrestricted	Temporarily Restricted	Permanently Restricted	Total
<b>REVENUES AND OTHER SUPPORT</b>				
Donor Support	\$126,743	\$103,052	\$ -	\$229,795
FEX Endowment	51,548	-	621,541	673,089
Interest and Dividend Income	\$425	\$5,596	-	\$6,021
Loss on Sale of Investments		(\$527)		(\$527)
Unrealized Gain on Investments		\$19,090		\$19,090
<b>NET ASSETS RELEASED FROM RESTRICTIONS</b>				
Satisfaction of Program Restrictions	107,019	(107,019)	-	-
<b>TOTAL REVENUES AND OTHER SUPPORT</b>				
	285,735	20,192	621,541	927,468
<b>EXPENSES</b>				
Program	194,225	-	-	194,225
Fundraising	49,396	-	-	49,396
Management and General	52,836	-	-	52,836
Total Expenses	296,457			296,457
<b>CHANGE IN NET ASSETS</b>	(10,722)	20,192	621,541	631,011
<b>NET ASSETS - BEGINNING</b>	67,671	173,895	-	241,566
<b>NET ASSETS - ENDING</b>	\$56,949	\$194,087	\$621,541	\$872,577

### Total Expenses *Year Ended June 30, 2015*

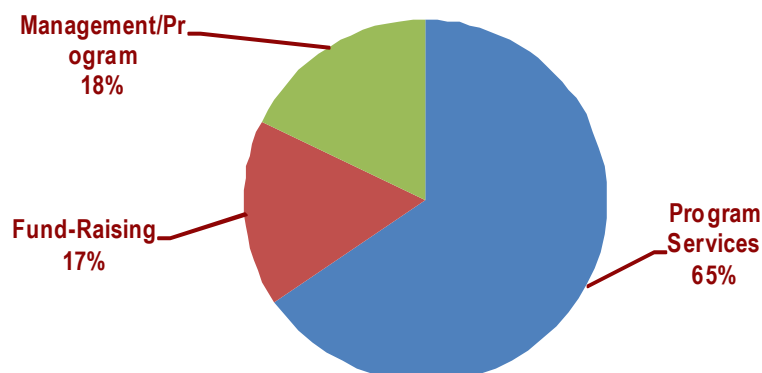

# 2014-2015 ACF Annual Report

## ACF 2014-2015 Donor List

Martin J. Amerikaner and Linda Spatig	Rose and Stephen Wilkins	Pamela Rogers
Annette Anderson and Robert Wilson	Timothy Nixon	Paul Beach
Rosalyn Becker	John Glen	Kentuckians for the Commonwealth
Brenda Bell	Susan and Bob Ambler	Nelle Chilton
Beth Bingman and Rich Kirby	Candie Carawan	Ronald M. Ansin and Jim Stork
Kate Black	Gaye Evans	Jonathan Dudley
Anne B. and Michael Blakeney	Justine Richardson	Kerry Lehnerd- Reilly and Maggie Lehnerd-Reilly
Karen Jones and Bev Futrell	Jamie Harris and David Massey	Alice Jenkins
Marie Cirillo	Steve Owens	John A. Wells
Wilma Dunaway and Donald Clelland	John and Nancy Stewart	Scott Widmeyer and Alan Yount
Barbara Clinton and Jim Selin	Shelley Wascom	Ross Hamachek
Harvey and Naomi Cohen	Linda Ewald	Susan Gushee O'Malley
Raymond E. and E Crane Foundation	Jo Brown	Bruce Whipple and Michael Ward
Ardeth Deay	Buckey and Joan Boone	Donna Yesbeck Kouri
Robert G. and Franciska K. Dyck	Rich and Lucy Henighan	Jesse Mayshark
Raymond and Margaret Feierabend	Pam McMichael	Patrick Flannery-Reilly
Carol Nickle	James and Darcey Dungan-Seaver	Scott and Lisa Starbuck
Doug Gamble and Nina Gregg	Dorothy Fruchtman	Pam Shingler
Jim Sessions and Fran Ansley	Larry and Carole Mitchener	Amelia Kirby
Richard Stonestreet	Darryl Cannady	Deborah McHenry and Elaine Moore
Mini Ann Liu	Anne N. Baldwin	Jean Byrne
Daniel Schwarz and Ginny Hawker	Kathleen H. Mavournin and Bob Richmond	John Stewart
George and Louise Kegley	Robin Carton and Meredith Smith	Julie Archer
Gilbert and Janet Friedell	Ellen Hertzmark	Samuel and Hilda Jennings
John and Jean Rosenberg	Suzanne Pharr and Renee Delapp	Kathy Jennings-Johnson and Michael Johnson
Maxine Kenny and Steve Brooks	Jimmy Orth and Genora Crain-Orth	Scott Eckas
Steve Fisher and Nancy Garretson	Elizabeth Crowe	August Cosentino
Benita Whitman	Community Shares of Tennessee	Stevenson Munro and Sean Kelly
Funding Exchange	Linda Parsons	Gerald Caporicci
Edwin Gabler	Marcie Barnes	James Foster
Robert and Carla Horwitz	Maurizio Conti and Pamela Schoenewaldt	William Best
Rocio Huet	Hedda and Ray Haning	Alan Koral
Ronnie Sue Jaffe and Geoffrey Gibson	Thomas and Anne Sabroe	Danny Orsburn
Robert Kegley	Kevin Jennings and Jeff Davis	Brad Hoylman
Alan and Gwendolyn Shusterman	Network for Good	Samuel Martin
Jack Kaplan and Marian Macsai	Kimberly Naujock-Hargrove and Christopher Hargrove	Matthew Hamachek and Tina Grapenthin
Allan and Millie Karlin	Aaron Kohring	Anita Younes
Gary and Ilene Katz	Brad Rayson and Elizabeth Eason	Leocha Fund of Tides Foundation
Glenda Struss-Keyes and Marcus Keyes	Heather Roe Mahoney	Jane Sorensen
Sue Ella Kobak and Art VanZee	Kay Newton	Ray Daffner
Wayne Kramer	Joanne and Steve Grossman	cori schmanke parrish
New York Community Trust	Betty Jean Hall	Cathy Raphael
Mimi and Amelia Pickering	Larry Hollar and Karen Cassedy	Janice Holland
Thomas W. and Judith Rodd	Stanley Cushing	Raymond & Irene Wilborn Charitable Foundation
Sharon Rosen	David and Sandra Lyons	
Marrick E. Sayers	Tom and Susan Bell	
Lynn Sonfield	Michael Hirschhorn and Jimena Martinez	
Lillian Waugh and David Yelton	Gita and Martin Lefstein	
William Weiss	Doug and Pegeen Reichert Powell	
Jill Ellen Rosenthal	Bruce Cohen	
H. and Geraldine Ziegenfuss	Margaret De Rivera	

# 2014-2015 ACF Annual Report

## ACF 2014-2015 Donor List

James Janney	Robert and Mildred Cunningham	Jennifer Allen
Agnes Farler	Dawn Warfield	Stephen Skinner
Dennis Lindsey	Lydia Milnes	Richard Funes
Max and Ellen Brantley	Vivian Stockman	Gwyneth Murphy
Larry Garland and Rodney Bedsole	Kimberly Baldon	Daphne Schreiber
Roric Tobin and Justin Concannon	Joan and William Ankner	Steve Goldstein
Tory Mast	FOCIS	Lisha and Leroy Cole
Geri Mannion	Theresa Burriss	Lem Byers
Carnegie Corporation of New York	Patsi and Richard Trollinger	Ben Finzel
Andre Allaire	Ann and Bruce Mathews	Joanna Radow
ADP (Automatoaic Data Processing, Inc.)	Nestle	Westley Smolder
James Collins	Lisa Mount	Randy Siller
Margo Miller	Joann Cannady	Benedict Maulbeck
Patricia McGrath	Michele Block	Gregory Diamond
Kathleen Hutson	Ogdensburg Borough Board of Education	Rodney Wright
Mary Herr	Loring McAlpin	Juan Herrera
Michael Burgess	Carolyn McCoy	Jimmy Moore
Arnold and Kathleen Simonse	Lee Ann Swarm	Kristin Feierabend
Anita Skrypinski	Luci Murphy	Charles and Ellen Rockwell
Eric Wepsic	Dan Brawley	Jody Smith
Fidelity Charitable Gift Fund	Sydney Upton	American Endowment Foundation
Fred and Marybeth Leamer	Christiansburg Institute	Jake Cranor
Arlene Bermann	Kroger	Microsoft
Josh Raisler Cohn and Christy Pardew	Debbie Helsley	Timothy and Eileen Wolfe
Pfizer Foundation	Julie Humidan	Kara Hauptly
Mary Eva and Robert ""Bo"" Martin	Wendell and Tanya Berry	Laura and Juan Garza
Barbara Withum	Billie Steele	Fairview Board Of Education
Beth Flick	West Virginia University, Reed College of Me- dia	Michelle Alley
David Guest	AmazonSmile	CFC Mid-South Anon
William Redd	Federal Bureau of Investigation Association	CFC National Capital Area Anon
Sandra and Donald Mikush	Anne Carr	Eugene Etter
Mark Bevelhimer	Stanley and Sharon Sturgill	Anna Ison
Sally Gadola	Butch and Marsha Cuzzart	Shannon Prater
Kevin Johnson	Keith Moses	Amy Schwinge
Mary Emigh	David Sherman	Deneise Terry
The Marcella Center for the Arts and Educa- tion	Christine Messina-Boyer	Susan Markle
Alan Dorsey	Victoria Clarke	
Allison and Stuart Malter	Craig Schwartz	
Marguerite Schauer		
S. Church		
Carole Borges		
Guy Osborne		
	Mark Singer	
	Melanie White	
Foundation for Appalachian Kentucky	Justin Weaver	
Brenda Freers	Peter Finn	